



Lyndon Area Business Association

Focuses on Partnering Member Businesses & The Community



E-News

Issue #46 July 2011

UPDATE

Greater Louisville Project ADVANCING A COMPETITIVE CITY

UPDATE

2011 Competitive City Report

The Greater Louisville Project recently released their 2011 Competitive City Report: A Decade of Data. Focus continues to be in three primary areas—Education, Jobs & Quality of Place.

EDUCATION ATTAINMENT. Louisville registered the second highest rate of improvement among its peer cities in the educational levels of both young adults and the working-age population as a whole, moving up from 11th to 8th and 9th in its rankings against peer cities – during a decade when no other city moved up more than one slot.

Young women are leading the way with 39% of those age 25-34 holding a Bachelor's Degree or higher -- indicating that they are likely to reach the community goal of 40% early in the decade. Young men have not kept pace, however, with only 33% holding a degree.

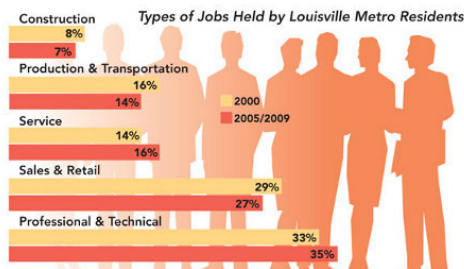
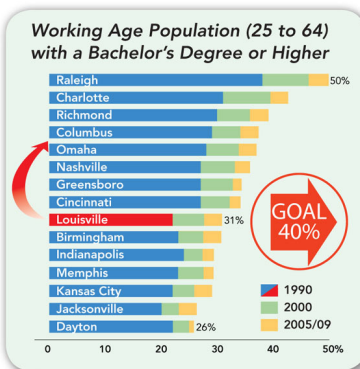

JOBS. Louisville's progress toward increasing employment in technical and professional fields stalled during the Great Recession, and the slow recovery is still hampering its evolution to a more knowledge-based economy for the 21st Century.

On the jobs front overall, the 13-county Louisville Metropolitan Statistical Area experienced relatively low growth compared to its peer cities over most of the decade but lost less than several others when the recession hit.

QUALITY OF PLACE. Overall, Louisville's strength as a regional hub weakened somewhat over the decade. Its share of the region's 1.2 million population declined, as outer counties grew more rapidly than its 7% increase to a total of 741,096.

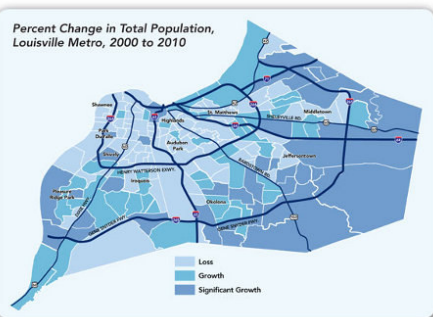

Perhaps the most ominous revelations in the 2010 Census are depicted in increasing rates of poverty spreading into many quarters of the community and dramatic increases in vacant and abandoned homes. Since 1960, the percentage of vacant houses in Louisville Metro remained stable between 5% and 6% -- but jumped to 10% during the last half of the decade, as the national housing and foreclosure crisis hit.

Full Report available at www.greaterlouisvilleproject.org

The Greater Louisville Project is an independent, non-partisan civic initiative organized by the Community Foundation of Louisville and supported by a consortium of philanthropic foundations that includes The James Graham Brown Foundation, Brown-Forman, The C. E. & S. Foundation, The Annie E. Casey Foundation, The Community Foundation of Louisville, Gheens Foundation, The Humana Foundation and The JP Morgan Chase Foundation and the Stephen Rely and Emily Bingham Fund.

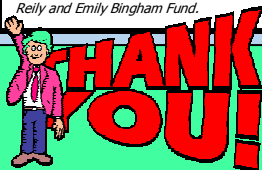

Thank you to everyone who helped make the 2011 Lyndon Area Fair a great success! Plans will be announced soon for 2012....

LABA Board

President: Hank Mangeot
AT&T

Vice-President: Jeff Slyn
SLYN Systems & Peripherals

Secretary/Treas.: Casey Steitz
Central Bank

Susan Barto
Mayor-City of Lyndon

Erica Beasley
BB&T Bank

John Blackford
Kentucky Farm Bureau Insurance

Patrick Kelly
Louisville Metro Fencing Concord

Greg Lile
Semonin Realtor

Russ Rakestraw
Chief, Lyndon Fire Department

Vicky Weber
Kosair Charities

Robert Wiggins
State Farm Insurance

Cathy Robertson

Executive Director
515 Wood Road
(502) 339-9115
lyndonbusiness@bellsouth.net
www.cityoflyndon.org

Facebook Page—LABA Louisville

facebook

Welcome New Members!

- Copper Cupcake**
(502) 297-1162
coppercupcake@yahoo.com
- Flower Garden Florist**
9302 New LaGrange Road
(502) 893-8353
- Go Natural -813 Lyndon Lane**
(502) 749-3334
- Lyndon Lane Consignments**
708 Lyndon Lane
(502) 468-6555
- Metropolitan College**
www.metro-college.com
(502) 213-4537



E-News Page 2

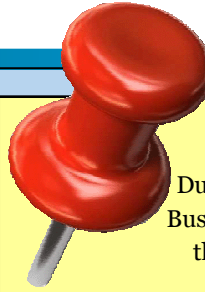

NOTICE

Due to summer schedules July & August Business Connections the last Thursday of the month will be postponed. We will resume in September!

Please contact the LABA Office if you are interested in hosting a Business Connection. (502) 339-9115

LABA Calendar of Events.... RSVP 339-9115

| | |
|---|--|
| <p>July 12th 5pm-6pm</p>  | <p>AP Crafters Kitchen & Bar Westport Village—1321 Herr Lane “Social Hour”</p> <p>Complimentary Appetizers & Cash Bar Meet other Business Partners in the Community! www.apcrafters.com</p> |
| <p>July 13th 11:30 AM Registration 12-1PM Meeting</p> | <p>LUNCHEON MEETING Lyndon City Hall, 515 Wood Road Speaker: Eric Johnson Supporting Heroes</p> <p>Cost \$10 Members / \$15 Guests Cash or Check at the Door</p> <p>RSVP Required by July 8th (502) 339-9115 or lyndonbusiness@bellsouth.net Additional \$5 after RSVP date & if space allows</p> |
| <p>July 14th 3:00 PM</p> | <p>GRAND OPENING Lyndon Lane Consignments 708 Lyndon Lane Rita & David Olshansky invite you to be a part of their neighborhood Grand Opening! www.4thefunofitstore.com</p> |
| <p>July 16 9am-11:30am</p>   | <p>A+ Shredding Event Benefits Supporting Heroes Lyndon Fire Dept 8126 New LaGrange Road Bring your shredding & make a donation to a great cause! Jason's Deli providing refreshments. Questions? (502) 425-7474</p> |

LABA....Meeting Partnership
Great Way to Showcase Your Business

Partnerships are available for LABA Monthly Luncheon Meetings. For the low cost of \$50 you receive fantastic incentives!
Call today to learn more & reserve your space. 502. 339.9115



Expires 7-31-11

Free Appetizer..

Bring this coupon in for a free appetizer of your choice
Westport Village - 1321 Herr Lane
502.690.5000
www.apcrafters.com

SMILE

Camelot Family Dental
Beverly H. Dorrance, DMD
7420 Westport Road
Louisville, KY 40222
(502) 412-3444
www.CamelotFamilyDental.com



Complete Scientific Care of Trees, Plants and Shrubs

Pruning
Cabling
Removals
Spraying
Land Clearing



Bob Ray
COMPANY INC.

723 Lyndon Lane Louisville, KY 40222

PHONE 502.425.7654 FAX 502.425.7657
www.bobrayco.com

State Farm®
Providing Insurance and Financial Services
Home Office, Bloomington, Illinois 61710

Jennifer Starke, Agent
315 N English Station Road
Louisville, KY 40223
Bus: 502-244-2698 Fax: 502-244-1288
www.jenniferstarke.com
NMLS # 228594

Jersey Mike's SUBS
SINCE 1956

Dorsey Plaza
10266 Shelbyville Road
Louisville, KY 40223
Phone: 502-244-1991
Fax: 502-244-6880

Bernie Bell Operations
We Cater!
Specializing in Box Lunches & Platters

Springhurst Towncenter
10519 Fischer Park Drive
Louisville, KY 40241
Phone: 502-425-1025
Fax: 502-425-7195

JEFFERSON COUNTY FEDERAL CREDIT UNION
A COMMUNITY CREDIT UNION

VISIT
www.jcfcu.org
For additional information

9600 Ormsby Station Road
Louisville, KY. 40223
(502) 429-4955

Full Service
Seven Locations
Free On Line Banking
Free Mobile Banking
Nationwide ATM Access
Federally Insured

CREDIT UNION
4,300 Locations Nationwide

Qdoba
MEXICAN GRILL

Qdoba offering a fantastic deal to LABA Members. During the month of July receive 10% off ALL catering orders!

Contact 1-888-37-QDOBA today!
<http://www.qdobalouisville.com/>

Want to showcase your Business? Contact Cathy Robertson @ 339-9115 or lyndonbusiness@bellsouth.net